

T-1-S

BERWICK PLAT

R-14-E

(Landowners)

RICHARDSON CO., NE

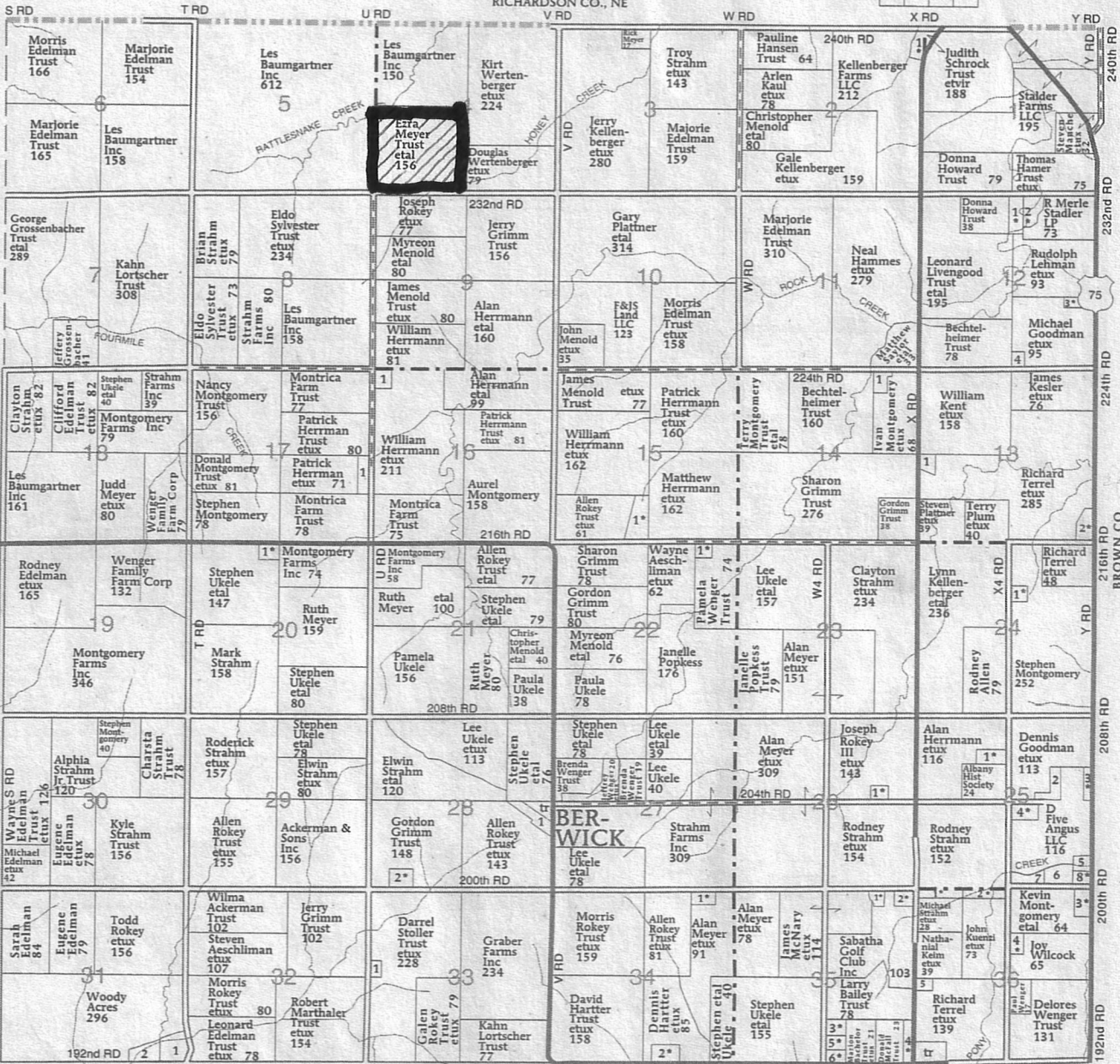
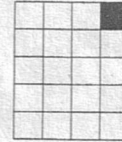

BERWICK TOWNSHIP

- SECTION 2**
1. Hertz, Erik 7
- SECTION 12**
1. Kennally, Kevin 14
2. Hertz, Gerry 14
3. Bradbury, Rodney 10
4. Kolbek, Jeffrey 7
- SECTION 13**
1. Stoller, Rick 10
2. Rumbaugh Trust, Kara 14

- SECTION 14**
1. NR Hamm Quarry Inc 10
- SECTION 15**
1. Detweiler, Kurt 18
- SECTION 16**
1. Herrmann, William 9
- SECTION 17**
1. Herrmann, Patrick 9
- SECTION 20**
1. Bauman, David 9
- SECTION 22**
1. Wenger, Brad 5

- SECTION 24**
1. Strahm, Thomas 9
- SECTION 25**
1. Kelly, Daniel 9
2. Deckinger, Teresa 10
3. Krebs, R 6
4. Thompson Jr, Alvin 8
5. City of Sabetha 7
6. Rutten, Tamra 8
7. Deckinger, Teresa 7
8. Rokey, Michael 6
- SECTION 26**
1. Menold, Trent 8

- SECTION 28**
1. Grimm Trust, Sharon 6
2. Stoller, Bruce 9
- SECTION 31**
1. Strahm Trust, Richard 15
2. City of Sabetha 10
- SECTION 33**
1. Marthaler, Michael 8
- SECTION 34**
1. Hackney, Joseph 10
2. Strahm, Lynn 14

- SECTION 35**
1. Evans, Todd 5
2. Ellert, Trent 10
3. Patton, Ryan 6
4. Morgan Trust, Tod 9
5. Tangeman, John 8
6. Rokey, Eric 5
- SECTION 36**
1. Edelman, Morris 12
2. Strahm, Rodney 5
3. Hartter, Timothy 8
4. Wilcock, Nazario 10
5. Strahm Trust, Kathy 5

Kansas
 Nemaha
 Report ID: FSA-156EZ

U.S. Department of Agriculture
 Farm Service Agency
 Abbreviated 156 Farm Record

FARM: 34
 Prepared: 2/8/21 10:54 AM
 Crop Year: 2021
 Page: 1 of 2

DISCLAIMER: This is data extracted from the web farm database. Because of potential messaging failures in MIDAS, this data is not guaranteed to be an accurate and complete representation of data contained in the MIDAS system, which is the system of record for Farm Records.

Operator Name _____ Farm Identifier _____

Farms Associated with Operator:
 3393, 4707

ARC/PLC G/IF Eligibility: Eligible

CRP Contract Number(s): None

Farmland	Cropland	DCP Cropland	WBP	WRP	EWP	CRP Cropland	GRP	Farm Status	Number of Tracts
158.34	68.7	68.7	0.0	0.0	0.0	0.0	0.0	Active	1
State Conservation	Other Conservation	Effective DCP Cropland	Double Cropped	MPL/FWP	Native Sod				
0.0	0.0	68.7	0.0	0.0	0.0				

ARC/PLC						
PLC	ARC-CO	ARC-IC	PLC-Default	ARC-CO-Default	ARC-IC-Default	
CORN	WHEAT, SOYBN	NONE	NONE	NONE	NONE	NONE

Crop	Base Acreage	PLC Yield	CCC-505 CRP Reduction
WHEAT	11.5	53	0.00
CORN	20.51	118	0.00
SOYBEANS	32.39	41	0.00
Total Base Acres:	64.4		

Tract Number: 102 Description M1/1A SW1/4 4-1-14
 FSA Physical Location : Nemaha, KS ANSI Physical Location: Nemaha, KS
 BIA Range Unit Number:
 HEL Status: HEL: conservation system is being actively applied
 Wetland Status: Wetland determinations not complete
 WL Violations: None

Farmland	Cropland	DCP Cropland	WBP	WRP	EWP	CRP Cropland	GRP
158.34	68.7	68.7	0.0	0.0	0.0	0.0	0.0
State Conservation	Other Conservation	Effective DCP Cropland	Double Cropped	MPL/FWP	Native Sod		
0.0	0.0	68.7	0.0	0.0	0.0		

Crop	Base Acreage	PLC Yield	CCC-505 CRP Reduction
WHEAT	11.5	53	0.00
CORN	20.51	118	0.00
SOYBEANS	32.39	41	0.00

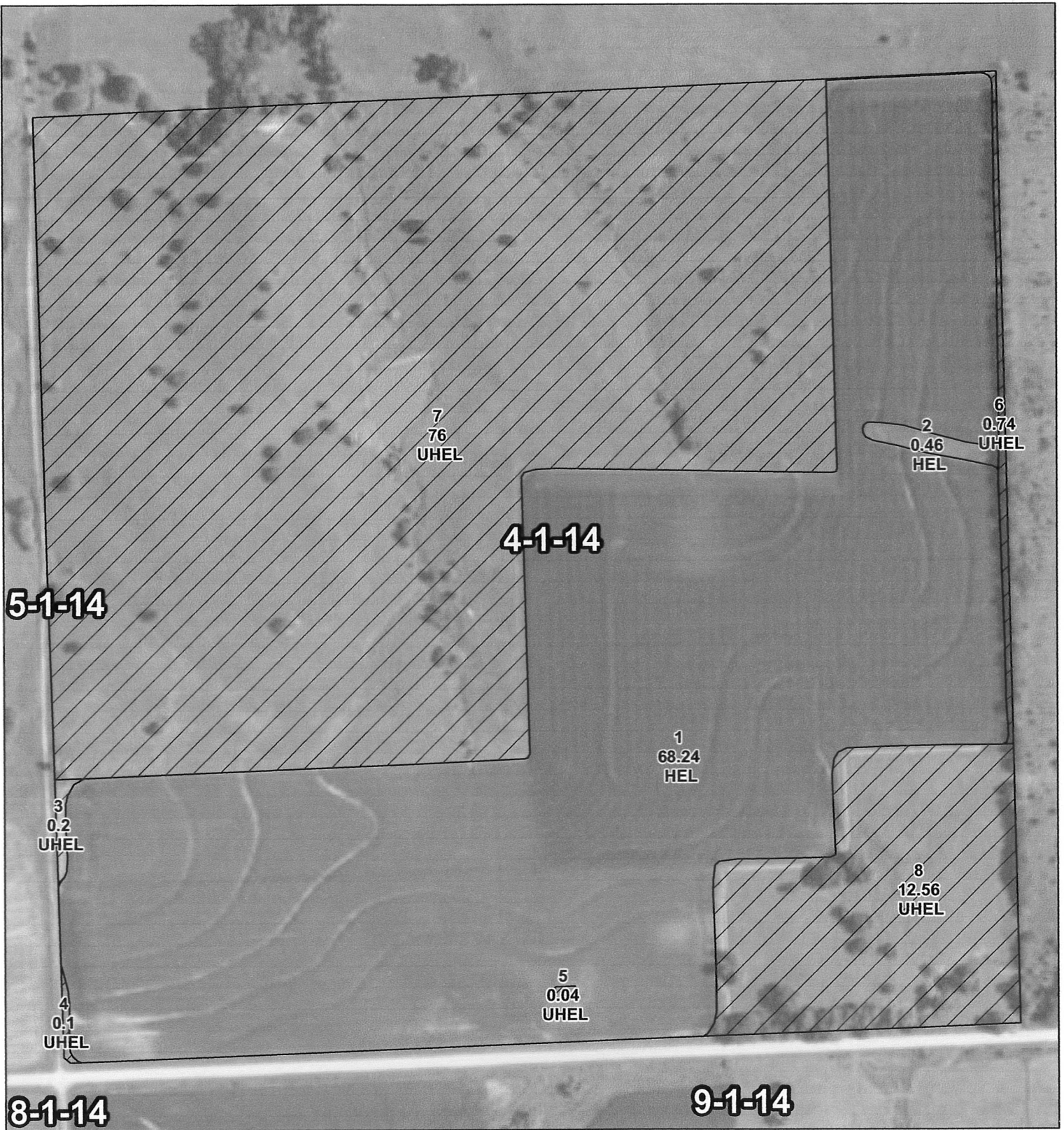

United States Department of Agriculture
Farm Service Agency

April 10, 2020

Farm: 34
Tract: 102

Nemaha County, KS
1:4,450

*Unless noted on field, all corn is Yellow; Grain Sorghum/Milo is Grain; Oats are Spring; Soybeans are Common; Sunflowers are Oil; and Wheat is Hard Red Winter. These crops have Intended Use of Grain (GR) and Irrigated Practice of Non-irrigated (NI) unless otherwise noted on the map.

Disclaimer: Wetland identifiers do not represent the size, shape or specific determination of the area. Refer to your original determination (CPA-026 and attached maps) for exact wetland boundaries and determinations, or contact NRCS.

Grass/SMO/FG _____	Grass/NAG/FG _____
Grass/SMO/GZ _____	Grass/NAG/GZ _____
Grass/SMO/LS _____	Grass/NAG/LS _____